Richmond News

PUBLISHED DAILY — OFFICIAL LABOR PAPER. — ONLY DEMOCRATIC PAPER IN THE COUNTY — OFFICIAL CITY PAPER

Volume 9 — RICHMOND, (CAL.) NEWS—SATURDAY, NOVEMBER 16, 1918 — NO. 265

Soldier Boys Coming Home

IMPORTANT WAR NEWS BULLETINS

The government now assures us, according to the latest dispatches, that our soldiers will be rushed home as fast as possible, and that most of those in training camps will be home to enjoy Christmas dinner.

President Wilson is said to have picked Lansing, Root, House and Brandies as America's representatives on the international peace board that will meet soon at Versailles to settle the details of the peace terms. They are all good men, none better for such a task.

Some fighting and more or less rebellion is still rampant in various parts of the war-torn countries, as their troops return and their governments change from monarchies to republics, but that was to be expected, and it is already being checked. The armistice terms and the peace terms will be complied with, and order will come out of chaos in due time. Patience must be exercised.

The Allies now occupy most of France and Belgium. The Germans are getting out just as fast as they can travel and seem very glad to do so. The Belgians now again occupy Antwerp. Half a million French prisoners of war are to be released from confinement, including some in neutral countries, within a week, and will hurry back to France and their homes and industrial work.

BELGIAN GARMENTS RUSHED AT R.C.

The long awaited material for the refugee garments arrived yesterday at the local Red Cross headquarters and on which work will begin immediately and for which the help of the entire membership will be needed.

Of this material ,over 800 garments will be made and which must be completed by December 5, so that they may be distributed in Belgium among the suffering people before the severe portion of the winter sets in so that they may be saved from the cold.

A request was received from the headquarters in San Francisco that these garments be made up as speedily as possible when the local will strive to do and will be able to accomplish providing it shall receive the help of the women of Richmond.

WOOD CHILD IS INFLUENZA VICTIM

August Warren Wood, seven-year-old son of Mr. and Mrs. W. D. Wood, died last night after an illness of several weeks with influenza the remains are at the Smallwood undertaking parlors.

This is the only death from influenza reported for the past two days.

The funeral will be held tomorrow afternoon at 2:30 from the Smallwood parlors.

SWITZERLAND STRIKE OFF

WASHINGTON, Nov. 15. — Unconditional revocation of the general strike order in Switzerland by the Socialistic committee was reported today in an official message to the Swiss minister, Sulzer here.

LET YOUR MONEY MAKE MORE MONEY

Don't make your pocketbook, or tin cans, old old sox a place of deposit for your spare change. You lose the 4 per cent interest, compounded semiannually, that this bank pays on all savings deposits. While you are working to save more money, let the money you have already saved be working too.

MECHANICS BANK

Macdonald Ave, at Eighth Street. "At The Sign of The Clock."

BUILDING ACTIVITIES WILL BE RESUMED

Official confirmation was received ttoday by W. J. McWittie, chairman of the priority board in the lifting of the ban on residences up to $10,000 and public buildings up to $25,000. Buildings to be erected over that amount must get permit from the government.

The $8,000 addition to the Peres school may be carried through as per expectations.

The lifting of this ban means that a large amount of work will be started and carried out in Richmond within a few weeks and which will extend over into the nert year.

There are over 65 buildings of various sizes, apartments, etc., all which have been planned and which will now be built just as fast as labor and material can be secured for same, assuring ample work for our returning soldier boys.

ABDICATION OF HOLLAND QUEEN IS DEMANDED

LONDON, Nov. 15.—The situation in Holland is becoming more serious ,dispatches received by the Express declared today.

The Socialists are demanding abdiction of Queen Wilhelmina.

Jonkheer Colyn, former Dutch war minister, has been recalled from England to Holland and it is believed will be charged with formation of a new Dutch government.

BECKHAUS ENLARGES STORE

C. F. Beckhaus, enterprising Richmond grocer today leased the entire corner of Twelfth and Macdonald and will enlarge his market which at present is located in a part of the building along with the Central Market of O. R. Ludewig.

BROWNING IN PENNSYLVANIA

In a letter to Mrs. Browning, Al Browning writes from Pennsylvania that he has arrived at the tank corps training camp and with snow on the ground his company is now quartered in tents. He expects to be in the barracks soon.

CAP WORKS EMPLOYEES ARE WILLED $5,500

The will of the late William Letts Oliver, owner of the Stege Cap Works, who died in Oakland a few days ago was filed for probate in the superior court of Alameda County this week by M. R. Jones, a son-in-law of the late capitalist and attorney for the heirs. The will, which was executed on December 7, 1917.

It is stated that the estate runs in excess of $10,000, but the true value is considered to be over hundreds of thousands of dollars.

Included in the provisions is a sum of $5,500 to divided among the employees of the Cap Works at Stege, including A. H. Campbell.

TELEGRAPHIC SUMMARY

EARLY RETURN OF U. S. ARMY IS REPORTED

WASHINGTON, Nov. 15. — Expressing appreciation of the "zeal courage and strength" of the American expeditionary army, Secretary Baker in a cablegram to General Pershing today promised as early a return of the American army to the United States as the military situation would permit.

U. S. TO FEED GERMANS

WASHINGTON, Nov. 15. — The United States and the Allies will see to it that rolling stock provisions of the armistice do not work an undue hardship on Germany, provided that nation does its utmost to maintain order.

This unofficially, is the government attitude toward the German women's wireless appeal to Mrs. Woodrow Wilson and to Miss Jane Adams of Hull House, Chicago, received by the war department over night.

BERNE, Nov. 15.—Commissioner Bennett of Boston, Red Cross agent is preparing to send a trainload of food into Austria at once. It will be accompanied by American Red Cross attaches.

ARMISTICE TERMS ARE MET

PARIS, Nov. 15—The naval terms of the German and Austrian armistices are being carried out rapidly.

FRANCE FREE OF GERMANS

PARIS, Nov. 15.—The last of the German armies has retired beyond the borders of France, it was unofficially announced this afternoon.

German civil and military authorities were in conference at Nancy today with Albert Tirman, State Councillor for the Metz district, relative to assumption of the administration of Alsace-Lorraine by the French officials.

The present schedule calls for the French to enter Metz on Monday strictly for the purpose of military occupation. Strassburg will be occupied about November 25. The official ceremonies in connection with restoration of the "lost provinces" will be held the first of December.

PEACE BOARD ARE NAMED

WASHINGTON, Nov. 15.—American delegates to the great peace conference are understood to have been selected by President Wilson. The ones reported choosen are: Robert Lansing, secretary of state, to head the mission; Colonel E. M. House, now in France attending the Inter-Allied council as the personal representative of the President; Elihu Root and Louis D. Brandeis, associate justice of the supreme court.

U. S. MILITARY MISSION LEAVES FOR SPA

LONDON, Nov. 15.—An American mission commanded by Major General Rhodes will leave Saturday for Spa, German headquarters Marshal Foch announces in a wireless message to the German high command.

The mission will consist of six officers and nineteen soldiers. The German command is asked to give instructions to allow the mission to pass.

LONDON, Nov. 15.—Communications have been addressed to the German authorities giving directions for German delegates, to present themselves at Bruges today and at Nancy on Saturday to receive instructions regarding railway traffic navigation and telegraphic mommunications.

HUNS EVACUATE POLAND

COPENHAGEN, Nov. 15.—German evacuation of Poland, which is in the throes of revolution has begun it was reported from Berlin today.

German troops and civilians who were rioting in Warsaw, are said to have been disarmed and arrested.

FRENCH PRISONERS NUMBER 420,000

PARIS, Nov. 15. — French war prisoners numbering 420,000 will be repatriated soon.

FRENCH TO OCCUPY ANTWERP

LONDON, Nov. 15. — Belgian troops were ordered to march upon Antwerp this morning and occupy the city, said a French wireless dispatch.

Look Your Best

THANKSGIVING DAY

Dress Up - - - Clean Up

THE LATEST Coats, Dresses, Suits, Furs Sweaters, Waists, Skirts, etc.

Make Selections Now

GARFINKLE'S

SHOP FOR WOMEN

411 MACDONALD AVE

Pay Us LATER

WAR DRIVE IS LAGGING IT MUST BE SPEEDED UP

Committee Working Hard—Sum One Forth Subcribed—Few Days Left To Fill Quota.

The United War Work Drive is on its sixth day, today and so far the contributions amount to $9,684, which is not bad considering that the actual collections were not started until three days ago and while it is very good for that short time, and while the outlook is promising, still the fact remains that we are still $14,000 behind in our quota. This is a surprising thing for Richmond who has always jumped to the fore and filled all drive quotas on the second day.

The reasons seems to be, according to the committees, that people do not realize why this work must continue and why all that money is needed. It is simple enough. Our boys must stay over there for at least one year and some longer. During this time they must be kept cheerful, must be looked after and kept from being homesick. This work of entertaining and confortting must go on and will be done with your money.

It seems strange that people should even hesitate to contribute their little mite towards the good work that is being carried on among the boys who have done so much and gave their all.

Come on everybody get behind this drive with your utmost, for the most you can give is but infinitesimal with what they gave and have done, and shove this, our quota way over the top like we have others before.

There are only three more days of this drive so do not delay, but get your contribution in before next Monday ,the last day.

Standard Donates Again

The Standard Oil Company has made an additional gift of $2,000 to the United War Drive fund yesterday making their total contribution $5,000. This liberality of the company is a fine example for all other industries and persons to follow.

The full reports to-date follow:

Standard Oil Co.	$5000.00
Standard Employees	1288.75
Macdonald Avenue Business Men	1617.26
Mobilized Women	819.93
Pullman Employees	317.00
Miscelaneous Industries	153.75
Santa Fe Employees	69.50
Pacific Porcelian Employees	24.00
Point Business Men	62.00
Richmond Headquarters	120.12
San Pablo	200.25
Total	9684.56

The drive committee consists of the following able persons who are working hard to make it a success and will succeed with your help: J. C. Rihn, chairman; I. R. Vaughn, vice chairman; Stevenson, treasurer; W. J. McVittie, auditor; J. A. Miller, publicity; H. Marcus, business men; J. A. Bell, industries; Mrs. C. S. Gibson, and Mrs. J. O. Brooks, Mobilized Women; W. T. Helms, Victory Boys and Girls; J. P. Pope, Point business men; Mrs. McCann, Point headquarters, opposite bank; Mrs. Chandler, Richmond headquarters at East Bay Water Company offices; Mrs. McCausland, San Pablo; Kirk Grey El Cerrito.

MISSING SILVA BABY SOUGHT IN RICHMOND

Search for little Josephine Margaret Silva, four-year-old Oakland tot who mysteriously disappeared from the Red Cross hospital in the Oakland auditorium while her parents were both sick with the influenza, has been extended to Richmond and the police have been all asked to help in the search. Every possible hiding pace for the child is being investigated.

Clues leading to Richmond have been picked up by detectives of the Oakland police department assigned to the special detail. They say a woman was seen with a child bundled up in a blanket was riding toward Richmond on one of the street cars soon after the supposed disappearance of baby Silva.

Conductor J. Thompson of the street car line is quoted as saying that such a couple rode as far as Twenty-third street, where the woman and child were met by a dark complexioned man. The statement of Thompson had added to the mystery of the child's disappearance.

NEW GIRL ARRIVES

The home of Mr. and Mrs. P. B. Hamilton, 22 Idaho Street was made happy with the arrival of a daughter on November 12.

A baby daughter arrived at the home of Mr. and Mrs. W. E. Kenaie, 235 Seventh Street, on November 13.

AMERICANS ENTER METZ

PARIS, Nov. 15.—French and American troops have occupied the advanced forts of Metz and are advancing toward the city.

The Germans are carrying out their evacuation faster than was expected. It is possible that King Albert will enter Brussels Sunday.

PARIS, Nov. 15.—A republic has been proclaimed in Austria-Hungary according to a Vienna dispatch received by way of Zurich published Le Journal today.

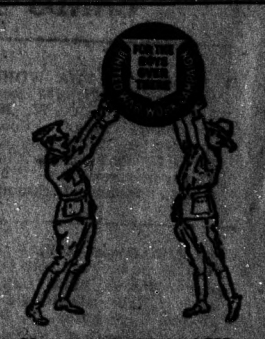

You put the United War Work Campaign over the top and the boys over there will do the rest.

$170,500,000 and every cent of it goes to keep the boys on their toes.

This Advertisement Donated by the FIRST NATIONAL BANK

T. & D. RICHMOND THEATRE

BIG OPENING PROGRAM SUNDAY

LYRIC COMEDY TRIO
Classy, Harmony and Comedy
M'CREE & SWINTON
Two Syncopated Lads
MILLER
The Mad Juggler
ROSE TRIO
Instrumental and Vocal
TRIANGLE FEATURE
Madame Sphinx—Pathe Weekly

NOTICE TO CREDITORS.

IN THE SUPERIOR COURT OF THE STATE OF CALIFORNIA IN AND FOR CONTRA COSTA COUNTY.
In the matter of the Estate of Longo Dailey Laftha, Deceased.
No. 1447.
Notice is hereby given by the undersigned, Administrator of the estate of Longo Dailey Laftha, deceased, to the creditors of and to all persons having claims against said decedent to file them, with the necessary vouchers, in the office of the clerk of the Superior Court of Contra Costa County, State of California, or to exhibit them, with the necessary vouchers, to the said Administrator (at the law offices of A. E. Rogers and E. F. Bray, Bray Building, Martinez, Contra Costa County, California, which is hereby designated as the place of business in all matters connected with said estate, within four months after the first publication of this notice.
Dated October 15, 1918.
CHARLES E. DALEY,
Administrator of the estate of Longo Dailey Laftha, Deceased.
A. E. Rogers and E. F. Bray, Martinez, Cal., Attorneys for Administrator.
First pub. Oct. 19; last pub. Nov. 16.

10% Discount
To All Men In Uniform
Who Eat At
The Tivoli Cafe
500 MACDONALD AVE.

I HAVE HELPED
hundreds of women with Glasses made for Reading, Writing and Sewing—Why not you?
DR. C. R. BLAKE
Eye, Ear, Nose and Throat
701 Macdonald Ave., Upstairs.
Open Afternoons and Evenings.
And by Appointment
If they don't fit you can't have them

23rd Street Market
FRESH, CURED AND SALT MEATS
FRESH FISH EVERY FRIDAY
23rd STREET Near Clinton

FRATERNAL CARDS

WOODMEN OF THE WORLD—Log Cabin Camp No. 637 meets every Monday in W. O. W. Hall, 707 Macdonald avenue. Consul Commander, R. H. Cunningham, residence 520 Ohio street; Clerk, H. L. Springer, residence 101 Ohio street, telephone Richmond 953.

ODD FELLOWS—Eclipse Lodge No 403, I. O. O. F., meets every Monday night in Bank Hall, Eighth street and Macdonald avenue George T. Stanley, N. G J. W Shell, Recording Secretary, 136 Second street.

STAGS — Patriotic and Protective Order of Stags meets every Wednesday evening at 8 o'clock in W. O. W. hall, Seventh and Macdonald. Visitors always welcome. H. L. Springer, Recorder, 101 Ohio street; H. E. Somerville, Exalted Director.

Try the News for Results.

The Richmond Daily News

SUBSCRIPTION PRICE
One Year $3.50
Six Months 2.00
Monthly By Carrier ..... .40

RICHMOND PRINTING & PUBLISHING CO., PUBLISHERS
F. J. HULANISKI ..... Editor and Manager
Entered at Richmond, Cal., Postoffice as Second Class Mail Matter
Phone Richmond 52 — 250 Sixth Street

Official Paper of the City of Richmond

THE SALOON MUST GO.

We hate to be fighting the saloon men all the time as we desire to live in peace and harmony and good will with all our neighbors and with all mankinds, but there is nothing else to do. There is no use whatever in treating those people like you would anybody else, for they not only do not appreciate it, but take advantage of it 99 times out of 100 to again disobey the law and overstep all decency. There is just simply nothing to do but take a good stout club and put them out of business, and never let up or show them any consideration whatever, thus pursuing the same policy they pursue toward everybody else.

The saloon must go, and the quicker it goes the better for all humanity, for the world and everybody in it, including the poor deluded saloon-keeper himself. Of course nobody can convince him of that, but it is a fact, nevertheless.

It looks now as though there is no doubt but what Congress will put the saloons all out of ousiness at this winter's session, to go into effect the first of next July. It also seems sure that California will be among the states to vote the constitutional amendment this winter, and that puts an end to saloons also, so if one misses the other will hit, and the outlook for Mr. Saloonkeeper is dark and dreary—all of which he has brought upon himself by becoming a semi-outlaw.

Two years and a half ago the News opened up a fight in this county against the criminal roadhouses, and has kept it up in season and out, relentlessly ever since, with mighty good results, as the officials of the county and anybody else who knows anything about it will testify. We did not at that time attack the saloon as an institution at all, being willing to let them be regulated and attended to by the people at large, but right then and there, as soon as we opened the machine and other guns on the rotton roadhouses that were at that time disgracing the whole country the rest of the saloon element took it upon themselves to get angry about it and bring to bear what little force they had against the News. So we just included them in the list along with the rest of the boozeites and have been after their scalps ever since and shall never let up as long as the good Lord permits us to sling as wicked a stub pencil as He does. There is going to be no compromise as far as the News is concerned. This fight is for blood and we don't care a tinker's dam how deep the gore gets splattered around.

Look at the occurence of this week. It is a fair sample of what that element is always up to. Our people were sick and dying. Sorrow was in every home. Then the armistice was signed and we all got out to make some noise about it, and demonstrate our gladness. The epidemic was still on, and on bad, with the Red Cross and other hospitals crowded to the limit, doctors and nurses were on the go night and day, and drug stores the same, not to mention the undertakers. No one was allowed to go to church and pray to his God for deliverence from the scourg or give thanks for escaping it. No lodge or society was allowed to open its doors. The Board of Trade and Business Men's Association remained closed tight as wax. No storekeeper was allowed to advertise or conduct a sale, and so none of them did any business worth while for a month. The City Council did not meet. Not a theatre opened its doors. The state, county and city health regulations were strict, and not a man, woman or child kicked or objected to obeying—except the saloons, the very things of everything else that should have remained closed. They of all others immediately made a kick to be allowed to reopen and fill their foolish patrons up with their murderous liquor.

It is a fair example. They can always be depended upon to pull off just such damnable stunts. Now give them what is coming!

OPEN YOUR HOMES AND HEARTS

According to the late dispatches arriving last night, the government is going to use every endeavor to get hundreds of thousands of our soldier boys across the sea back to their homes at top speed, leaving a sufficient force for police duty. Also, it is going to turn the boys loose out of the big training camps and have most of them home in time for Christmas dinner.

Hurrah!

Gee! Won't they be glad to get home? And won't we all be glad to see them and give them a hearty welcome? We certainly will.

Richmond will be so full of soldier boys by Christmas the walking will all be taken up on the sidewalks, and great will be the rejoicing on every hand. The wives, sweethearts, sisters and mothers will be shedding tears of joy, and some of us of the sterner sex will be apt to have a suspicion of moisture around the eyelids, too.

Richmond must get up some kind of a celebration for the occasion and extend a glad hand to our boys that they will never forget as long as they live. And we must open both our homes and our hearts to them. It is only our plain duty to do so, and besides, our inclinations run in that direction, anyway.

We must invite such of them as have no homes to our homes, and make them feel that they have a home, sure enough You bet any lad that has no home to go to Christmas day is going to be welcome to this scribe's wickiup, and a double potion of the turkey, mince pie and dressing and cranberry sauce and coffee and other goodies!

And they must be looked after, and be given work and a chance to get ahead. They gave up everything for their country's freedom and welfare, and they have now got something coming from all of us.

Come on in, boys, as soon as you get back! If one turkey is not enough, derned if we won't mortgage the shop and buy another!

An average man is one who is quite decent most of the time, and occasionally is as ornery as all get out.

One may lack polished diction and yet be able to write great themes and things—if one has lived. Those who have not lived it can not write it, though crammed from base to brow with learned lore.

STENMARK WOUNDED

A wire from the War Department states that Phil Stenmark is wounded and in an American hospital in France. The wire came to the soldier's mother, at 253 Fifteenth Street.

COMING EVENTS

November 27—Redmen's Annual Pow wow, East Shore Park. Tickets 50 cents. Ladies complimentary. Dancing, free refreshments, banjo jazz music and dance until 1 p. m.

ALVARADO TO BUILD

Attorney H. V. Alvardo, who will be first deputy district attorney when Archie Tinning takes office in January, is planning to build a large modern home in Traffic Center tract.

OTTO POULSEN ON DUTY

O. A. Poulsen well known jeweler who has been ill and who was so sorely stricken by the epidemic is able to be back at his place of business.

DRAFTED MEN
present a portrait of yourself to the old folks or your sweetheart before you depart for "Over There."
PORTRAITS IN OIL $15.00
Painted from life in full colors.
Satisfaction Guaranteed.
Write or call for appointement.
Home: Stege, Cal. — FRANK GERITZ Portrait Artist — Studio: 575 So. 30th St.

Professional Cards

Phone Rich. 94. Open Evenings
DANIEL BARRON
Attorney at Law
Notary Public, Damages, Probate, Land, Mining, My Specialties
607 Macdonald ave., Grant Bldg.

HIRAM E. JACOBS
Attorney at Law
First Nat. Bank Bldg. Rooms 5-6
Tel. Rich. R-545. Richmond.

C. A. ODELL
Attorney at Law
607 Macdonald ave., Richmond
Phone 422

Phone Rich. 429.
BERT CURRY
Undertaker and Embalmer
332-336 11th St. near Macdonald

E. H. SMALLWOOD
Undertaker and Embalmer
Deputy Coroner
727 Macdonald. Phone Rich. 112

J. N. LONG
Plastering Contractor
Estimates Furnished
327 21st St. Phone Rich. 1042

LESTER & WALKER
Real Estate—Insurance
Notary Public
Elks' Building
10th and Nevin

ZEB KNOTT
Contract Painter
Dealer in
Wall Paper, Paints, Glass

CHAS. B. WOOD
Notary Public—Insurance
Life, Accident and Fire
Office—502 Macdonald Ave.

Your Button—

We give you this for nothing — an absolutely correct diagnosis of your case. Then we prescribe the remedies to make you well. And all this at only a fraction of the cost of other doctors. We never fail.
and Diagnosis.
Come Now For Free Consultation
Office Hours: 10-8; Sundays 10-12
DRS. CHAN & KONG
Phone Oakland 9340
901 Clay Stree t., corner Ninth St
OAKLAND, CALIFORNIA

Subscribe for the News

Mrs. Cedric Wright
Announces the opening of her
Violin Studio
in Richmond at
Eberhart's Book Store
Phone 317
or the
Mrs. Wright personally any Saturday after 1 o'clock

COAL
We have a large supply of AMERICAN BLOCK — CASTLE GATE — ROCK SPRINGS — HI HEAT — KING and LIBERTY
BETTER BUY NOW!
C. J. LAMBRECHT
Phone 1053 2219 Macdonald

Gold Mine Kitchen
519 Macdonald Ave.
This is where the ets are good, the service quick and the prices reasonable.
Try Us

TIVOLI RESTAURANT AND BAKERY
Catering a Specialty.
Merchants' Lunch, 11 to 2, 35c
Otto Keller, Prop.
500 MACDONALD AVE.

When you want to buy ELECTRIC LAMPS or MATERIAL, go to an ELECTRIC STORE—it means better goods, better service and right prices. See us.
Pioneer Electric Co.
Phone 17. 313 Macdonald Ave.

Three Important Things
Buy War Savings Stamps
Buy Liberty Bonds
Buy A Victrola
and keep up the National Spirit
All Good Investments
ADOLPH WINTERS
Has the Victrolas
1030 Macdonald Ave.,—Richmond

The War is Over and so is the "Flue"
HURRAH!
Bur the boys over there will be ther another year, and must be taken care of. Let us cheer those who made victory possible.
Only Four Days Left.
In which to get their Christmas Boxes in the mail. Time Flies
We have many appropriate articles for Christmas presents for the boys. Come in and let us show them to you. Incidentally we have suitable presents for everybody else
LaMoine Drug Co.
Sixxth and Macdonald — TWO S TORES — Ninth and Macdonald

COMFORT WITHIN WHEN THE COLD IS WITHOUT
Cold without will also mean Cold within this winter unless provision is made for Gas Heating before it is too late.
A GAS HEATER
will fortify you against the discomforts that winter is sure to produce. Don't fail to get yours now, that you may enjoy its warmth and cheer all through the frosty days of winter.
Pacific Gas & Electric Co.
709 Macdonald Avenue — Phone Rich. 531

News Classified Ads

FOR SALE

Some Good Buys

Look them over.

6 acres with good hard finished 4-room house, fenced, out houses, etc. Good land, near Richmond, for $3150. Part on terms or will rent same.

Apartment House furnishings clearance. Lease. Clearing $120.00 per mo. $3000.00 or will trade for residence if clear.

Rooming House furnishings clearing over $100.00 per month $2,250

6 Room Modern Cottage 2 lots for $2,500 or will trade $1300 equity for goor vacand lots.

A big snap.

62x120 feet a sacrifice for cash. We also have some good buys in 4, 5, or 6 Room houses, small payment down Balance on easy terms.

LESTER & WALKER
Elks Bldg., cor. 10th and Macdonald

WIRE STITCHER

FOR SALE at a bargain, one wire stitching machine, good as new. The News office has two and only needs one. Will take half value for the other one. Apply at this office. tf

6-room modern house, block and half from Macdonald. $3500. Part cash.

6-room house, garage; wind mill and tank; 40ft lot, close in. $2500. $25 cash, $25 per month.

Elegant 7-room house close in. Garage. lot 50x213. Price $6000.

Corner Lot 57x100, street work paid. Price $900. $90 cash, $10 per month.

R. W. BYRN
Phone 756 909 Macdonald Ave.

WANTED—Girl for general housework. Apply to 731 Bissell Ave. 260.t2.

LET MAYERS DO IT

Mayers' American Cleaning and Dyeing Establishment at 1116 Macdonald avenue, is so well known in Richmond for many years past that it is probably needless to say that it is the leader in this line of business in this city. If you want your old suit made to look like new let Mayers do it. That's his business and he knows how. Incidently, he doesn't charge but very little. For further information phone Richmond 452. tf

MONEY MAKING INVESTMENT Those having Liberty Bonds which they would like to convert into securities bringing in four or five times the annual dividends, can do so by consulting Lester & Walker, Elks Building, Richmond. The investment is safe, sure conservative yet highly profitable.—Adv. tf

U. S. AIRMEN AT COLOGNE

LONDON, Nov. 16.—American airmen landed at Cologne on the Rhine Thursday.

FOR SALE—A fine 5-room, close in cottage, almost in the center of Richmond; easy installments. See us at once if you want to capture this great bargain; it is just what you want.—W. H. SANFORD. Phone 921, Richmond. 55-tf

FOR SALE OR RENT

Good four-room house, partly furnished, for sale or rent at a bargain. Desirable location. Phone W. H. Sanford, Rich. 921. 234-tf

FOR SALE

Modern 5 room cottage close in, lot 30 x 140 ft., $2900, and easy terms makes it a bargain.

We have a modern two-flat building, one block from business center, for $4200; a fine investment, nets 10 per cent, about one-half cash.

$2100.00 buys 2 houses and 2 lots 1?1-2 blocks from Macdonald ave. $500 down on both houses, balance like rent.

$375 buys one lot, improvements all in. A snap; fine location.

$700 buys one lot on Bissell avenue, near 16th street.

FOR SALE—5-room completely furnished house on 6th street, half block from Macdonald Ave. Lawn and berries. Price $3500. Some terms.

CONN BROS.

NOTARY PUBLIC—I make and acknowledge all kinds of legal papers, exemptions from military service, deeds, mortgages, contracts, leases, etc.; houses to rent; fire insurance. H. G. Stidham, 163 Washington Avenue. Phones: Office 868; residence, 920. 46-tf

SNAPS.

Double flat, 5 rooms each, 3-room in rear, one lot, on 22nd street; pays 10 per cent on $5,000. Sale price $3500 cash. Terms can be arranged.

Five room modern cottage, right in the center of Richmond, one lot. Can be had for $2,150. Small payment down, balance $20 per month and interest.

One lot on 9th street, 1 1-2 blocks off Macdonald avenue. Can be had for $750.00.

Five-room cottage and a 25 ft. frontage, between Macdonald avenue and Bissell, $1765 cash.

32 1-2 x 92 1-2 lot, only 1 1¼ blocks off Macdonald avenue, for $750 cash.

J. H. PLATE
610 Macdonald Ave. 'Phone 170.

CATHOLIC SERVICES TO RESUME ON SUNDAY

Religious services will be resumed at St. Mark's church on Sunday morning when the usual hours of devotion will prevail.

Rev. P. M. Griffin pastor of the church hopes that all of the members of the church will be present after the month of absence.

PATRONIZE HOME INDUSTRY

Buy the Cement Manufactured in your County

Mt. Diablo Band

AGENTS

Tilden Lumber Co., Richmond, Cal.
Pillow Brothers, Richmond, Cal.
P. F. Johnson & Son, Richmond, Cal.
Pinole Department Store, Pinole, Cal.
Tilden Lumber Co., Crockett, Cal.
L. Anderson Co., Martinez, Cal.
Contra Costa County Lumber Co., Martinez, Cal.
Concord Ice & Fuel Co., Concord Cal.
Spencer & Ayer, Walnut Creek, Cal.
Danville Warehouse & Lumber Co., Danville, Cal.
Bay Point Building Material Co., Bay Point, Cal.
Diamond Brick Co., Pittsburg, Cal.
Antioch Lumber Co., Antioch, Cal.
Brentwood Lumber Co., Brentwood, Cal.
Adams Lumber Co., Oakley, Cal.

For prices or for information as to the use of cement Address

Cowell Portland Cement Comp'y

COWELL, CONTRA COSTA CO., CAL.

SEND CHRISTMAS PACKAGE TODAY

Have you sent that Christmas package filled with cheer to your boy, your friend or your sweetheart who has fought such a glorious victory for you and me "Over There." If you have not as yet, you had better do it soon, for the time limit is almost up.

Of course we all expect them and would like to have them home by Thanksgiving and Christmas, and while many will be home without doubt, others will not, so a bit of home atmosphere must be sent to them, which will cheer them until they do come home.

The boxes have been sent forth quite regular from the Red Cross headquarters, 30 being sent yesterday and there are many others still to be sent so get yours in on time and avoid congestion, assuring his receiving the coveted parcel. The limit is November 20, for the soldiers.

League of Nations Is Plan of Labor

"If business can be internationalized why not democracy?" asked Frank Morrison, secretary of the A. F. of L., in a defense of the theory of a unity of nations, written at the request of the League to Enforce Peace, New York City.

Opponents of a league of this character said the trade unionist want only one kind of international ism—buying the natural resources of weaker peoples and then have armed forces back up their investment.

"After this war," he writes, "the nations of the earth will either join a League to Enforce Peace or they will revert to the old system of secret diplomacy, huge armaments and an atmosphere charged with rumors of war. In the latter event the ideal that spurred America to war against German autocracy will have proven a delusion.

"The American mind is international. It is not bounded by the Atlantic, the Pacific, the Gulf of Mexico and the Great Lakes. The present war testifies to the American's longing for a democratized world. His fear of autocracy has been continuous. The Monroe doctrine is an expression of this fear.

LABOR PREPARES FOR AFTER WAR AFFAIRS

Labor unions throughout the country are being urged to direct their attention to immediate preparations for the stress of military and industrial demobilization and industrial reconstruction by the American Association for Labor Legislation. In a special bulletin dealing with the subject the association says:

"The transition from war to peace will impose a strain upon national institutions and resources quite as severe as that involved in transforming the country's activities from a peace to a war basis."

Among the first steps necessary in the view of the association, is legislation perpetuating the war-time executive orders that may be classed under the head of "labor conservation."

In this direction it points out the necessity for laws extending the life of a unified federal state employment service; maternity care for wage earning women; federal health insurance laws; prompt passage of the Smith-Bankhead bill pending before Congress, to extend the new federal system of vocational rehabilitation for disabled soldiers and sailors so as to include crippled industrial workers.

THE GERMAN REBOLT

The revolt has not yet spread throughout the whole empire, but 14 of the 26 states, including all the four kingdoms and all other important states are reported securely in the hands of the revolutionists. The 12 small states, which apparently are not yet affected, cannot hope to stay the triumphal progress of the Socialists. The Kingdom of Wurtenburg has been declared a republic The free cities of Hamburg, Bremen and Luebeck are ruled by Socialists. In the Grand Duchies of Oldenburg, Baden, Hesse, Mecklenberg-Schwerin and Macklenberg. Strelitz the power of the rulers is gone. The Grand Dukes are promising all reforms demanded, but their thrones are tottering.

H. C. Capwell | Oakland | H. C. Capwell

Many Women are Busy Buying Christmas Gifts

Christmas shopping has begun at CAPWELLS in earnest, and one little woman was head to say the othed day that she had fnished—truly a record to be proud of.

If you want your relatives and out-of town friends to receive their gifts you must get them in the postoffice by the 30th of November.

And remember that by beginning your Christmas shopping now you do it with leisure and be assured of much better service, since store help is to be limited. Christmas stocks are now complete, and we ask your co-operation in carrying out the wishes of the government.

Toyland is a Lively Spot

The TOY STORE is all ready for the patriotic helpers of Uncle Sam and Santa Claus, who will be glad to begin their Christmas shopping early, knowing that the only way to get it done is to distribute the business over a longer period.

CAPWELL TOYLAND is well arranged—everything in plain sight so that customers can easily choose.

Continuation of the Great

Garment Clearance

Suits, Coats and Dresses are Greatly Reduced

Regular $29.50 to $39.50 Coats for $23.59

Styles suitable for service or street wear. Materials are velours, kersey cloth, broadcloth, all-vertone velour and pom pom. Smart belted or straight line effects in the favorite autumn shades. Sizes for Misses and women.

$29.50 to $39.50 Suits for $25.00

Very wonderful garments in all woll serges, poplins, gabardines, velour, tricotine, duretla and oxford cloth. Both tailored and novelty styles in navy, black, brown, green, taupe, reindeer, plum, burgundy and purple. Smartly tailored and lined with plain or fancy silk.

Silk Drsses at Low Prices

LOT I—$25 to $35 Silk Dresses for $19.85

Charming Dresses of satin taffeta, crepe de chin, charmeuse and combination of silk and georgette. These are quite astonishing values at their low prices

Second Floor.

LOT II—Reg. $35 to $49.50 Silk Dresses for $29.85

In this collection are styles for street or afternoon wear made of rich fabrics such as kitten's ear, satin, crepe meteor, charmeuse, satin crepe de chine. All newest styles.

Second Floor.

Christmas Gift Suggestions

Christmas Display

Neckwear

What gift could be more acceptable than a dainty bit of Neckwear in a bright Christmas box?

CAPWELLS are showing the newest styles and shapes in collars and sets of organdie, net, fillet, Georgette Crepe broadcloth and satin. Hand embroidery lace, tucks and pleatings adorn them Prices from—50c to $6.95.

Ultra-Fashionable Vests

for the Winter suits and frocks. A wanderful assortment of styles in satin, also white and tan broadcloth in high or low neck, tucked and button trimmed. Vestess of net, Georgette and organdie, daintily trimmed, in square or round and V-necked styles.

Prices—$1.25 to $6.95

Hankerchiefs

The Hankerchief Shop is brimming with handkerchiefs of snowy whiteness and novelties showing exquisite bits of color in embroidery and borders. Splendid values, particularly in linen because of foresigbted buying.

Womens Novelty Silk Crepe Handkerchiefs in the bright colorings now so popular. Price—25c

Handembroidered Hankerchiefs of linen or fine lawn. Exquisite embroidery in white or colors, novelty hems and borders. Prices—25c, 3 for $1.00, 50c, 75c

Women's Embroidered Initial Handkerchiefs of linen or Shamrock lawn Prices—3 for 50c, 25c to 75c each.

Children's Handkerchiefs in white and fancy designs—5c to 50c.

Men's Handkerchiefs—7½c to $1.25

Silk Petticoats for Gifts

In newest styles with fitted elastic bands and deep flounces. Rich, plain colorings and changeable effects in firm, durable silks, with a highly lustrious finish. Splendid quality throughout.

Taffeta an Jersey Petticoats....$5.95
All-Taffeta Petticoats.....$3.95
Second Floor.

Gift Suggestions from **The Children's Shop**

Fur Sets Fur Scarfs Muffs Sweaters
Knitted Caps Silk Serge and Net Dresses Baby Toilet Sets
Booties Coat Hangers
Coats and Hats, Bath Robes Pajamas
Undermuslins, Middy Blouses etc.

BUY TOYS NOW — Capwells — VISIT OUR BARGAIN BASEMENT

PARIS GIVES UP

PARIS, (Friday, Nov. 15.—The government has given up Paris to the Germans, according to the Temps.

WINNING NUMBERS

Winning numbers in the raffle of a silk quilt for the Red Cross have been posted in the Big Store where those interested may find them.

IS CAPTAIN NOW

W. L. Ballenger, cashier of Mechanics bank is in receipt of a letter from his brother, Captain J. I. Ballenger of Fort Funston. The army man hs recently received his promotion.

WANTS HER FLAG

An Italian flag was dropped from the windows of the Abbott hospital by the nurse there during the festivities Monday and was instantly picked up by a passerby who saw where it came from.

The owner of the flag would like to have the gentleman return it to her as it is one of a set of the Allied flags and would like to keep the same complete.

GAS RESTRICTIONS OFF

The Standard Oil Company announces that the restrictions on the sale of gasoline after 6 o'clock has been declared off.

YONCE MOVING TO HOPLAND

Charles G. Yonce and Mrs. Yonce are packing their household goods, preparatory to moving to their big ranch five miles from Hopland, Mendocino County. Mr. and Mrs. Roy Eakle will occupy the flat vacated by Yonces.

RESUME OLD HOURS

Martinez banks have resumed their old closing hour of 3 o'clock.

MONTENEGRO ALSO IN TURMOIL FROM REBELS

PARIS, (Friday, Nov. 15.—A general insurrection has broken out in Montenegro, the Temps says

EGAN'S 917 Macdonald Ave.

The Store of Practical Christmas Gifts.
For Men, Women, Children & Infants.

Let us show you our goods and our attractive prices

We have special bargains this week in Blankets, Coats, Sweaters and Waists.

EGAN'S

3 Doors West of Elks Building
917 Macdonald Ave.

"Is Your Name Written Here?"

Commencing yesterday the saloons of Martinez were compelled to close at 10:30 p. m. until further notice.

Dr. Fraser is still rushed, as he has been for a month past, and is as hard to locate as the California flea. Doc. has done some mighty good work during the epidemic and saved nearly all his patients. All the doctors have been working double time.

The theatres are to open tonight and the people will be glad of the opportunity to see a show once more. Good bills are offered and the attendance will be large. Masks must be worn for a few days yet.

Lou Schroder has a big stock of dishes he wishes to give away, or nearly so, for the Thanksgiving dinners. He is giving rare bargains on the dishes, but he won't furnish the turkey.

John Herman, nephew of Otto Ludewig and book keeper at the market, went to Martinez Thursday and took out his first papers in naturalization, and is now a voter as well as a loyal American citizen, and is glad of it. Johnny is loyal, all right, and always has been. Some pretty girl will be stealing him, next.

The Capwell Company is advertising some very attractive bargains in Christmas goods. They have an immense stock on hand and it looks like Christmas, all right, around there. The Capwell Company have hundreds of steady customers in Richmond, as it is square dealing and moderately priced.

IS YOUR NAME

Mrs. P. M. Sanford has returned home from the hospital and was up and about for the first time yesterday from her attack of "flu."

L. L. Page leading street contractor is out again after a battle with "flu."

Mrs C. Wright who has had a hard spell of the "flu" has completely recovered.

Miss Irene Glover, late nurse at the Abbott emergency hospital has relinquished nursing and is now pounding a typewriter for the draft board at Martinez.

Mr. and Mrs. H. Baldwin late of Richmond, were visitors at the home of Miss Stella Shoemaker, during the past few days. Mr. Baldwin is now a teacher in Allandale.

The estate of the late E. B. Smallwood, is valued in the letters of administration granted the wife, at $9,000.

Pittsburg held a funeral for the Kaiser yesterday, in which over a thousand citizens marched. They had old Bill strung up by the neck on a float in the parade.

Mrs. K. W. Smith is back after an extended visit in Arkansas and other states, during which she attended the funeral of her father who died at Little Rock several weeks ago. She also visited relatives at Rushville and Ft. Wayne, Indiana.

Mrs. W. W. Norton who was very ill with influenza is recovering very nicely.

I. L. Dearborn, cashier for the Eagle Creamery is in charge of the store at 512 Macdonald, while other employees are recovering from illness.

R. E. Hornbeck was among the many people at Vallejo who celebrated the news of signing the armistice.

Mrs. G. R. Hogancamp of Bardwell, Kentucky, is visiting her son and daughter, S. L. Hogancamp and Mrs. D. T. Gibson of this city. She has also been at Stockton visiting another daughter, Miss Emily Hogancamp. She will remain in Richmond all winter.

W. W. Morton returned to work yesterday after a "flu" attack.

Mrs. Kate Smith was up for the first time yesterday since her "flu" attack. Her daughter, Helen, is improving and expects to be up in a few days also.

Mrs. J. B. Ogborn is confined to her bed due to overwork. She has been working beyond endurance at the Red Cross hospital.

E. C. Cagwin, 444 Fifth Street, left Sunday night for Chicago where he will spend a month visiting his mother. He will also visit other eastern points.

Joseph Wolfe has just received word that his uncle, Hugo Jones of Leemore, had died.

Miss Gertrude Irwin is much improved and will be about in a few days from her case of "flu."

Churches open Sunday and the schools and lodges follow suit next day. It will seem like living again.

PAUL SANBORNE GOES "OVER TOP"

Rev. Sandborne is in receipt of a letter from his son Paul B, who has been "over the top" twice and was resting up from his experiences. During the barrage fire in the second attack several bullets were deflected from his rifle as he lay prone on the ground awaiting orders. The Rev. is anxious for further word from him.

FLEET INSANE: SENT TO STOCKTON ASYLUM

George Fleet who has been in and out of jail here many times of late and suspected of being a kleptomaniac, was examined for insanity Tuesday and committed to the Stockton asylum. Fleet was recently shot by Constable Palmer as he was endeavoring to escape after being caught with stolen goods in his possession. Twice since then he has been arrested for suspected thefts.

Fleet was sent up from Richmond on a charge of burglary.

ROSEDA REMAINS ARRIVE

The remains of Jos. Roseda, arrived here from Los Angeles yesterday and are at the Smallwood undertaking parlors. The funeral will take place Monday afternoon with interment in St. Joseph cemetery. He has a brother living here at First and Macdonald.

13 NEW CASES OF INFLUENZA

The influenza cases took another jump yesterday to 13 cases and one death.

Negligence in mask wearing is the reason for the increase. The Health Department warns the people to continue wearing the masks faithfully until such a time as they deem it wise to give orders to abandon the same, as it is the only way to wipe the epidemic out.

T.E. BREE RECEIVES PROMOTION AT S.O.

T E. Bree who for many months has been at the head of the local sales department of the Standard Oil Company at the refinery in this city has been promoted and is now at the head of the refined filling department in the same institution. His former position has been filled by Mr. W. M. Perkins, a young man who has long been connected with the Standard and knows everything connected with the selling department of that great institution.

CHOIR PREPARES FOR SUNDAY

The choir of the First Presbyterian church met at the home of Mrs. C. S. Gibson last night to practice up on the special musical program which is to be a feature of Sunday's service.

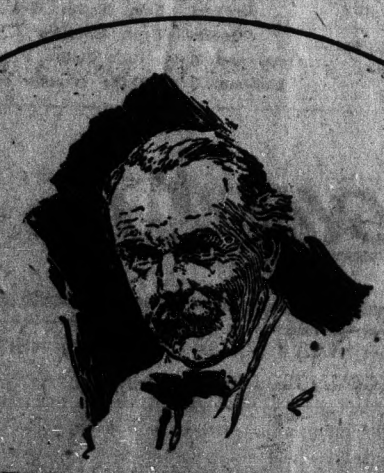

"IT gives me the greatest pleasure to testify that the work has been conducted upon the broadest lines of service, not merely to the gallant soldiers of the army of the great Republic of the West, but to all they could assist. The high quality of character of those conducting this work needs no praise, but I affirm that in my opinion it would have been impossible to have afforded the boys that inspiration and succor they need—and which they so richly deserve—without your efforts."

—*A. Lloyd George*
Prime Minister of Great Britain

UNITED WAR WORK CAMPAIGN

HONOR ROLL OF EPIDEMIC WORKERS

Under this head you will find every day names of those persons who gave unstintingly of their time and energy towards the abatement of the epidemic, who ministered to those stricken thereby earning the undying thanks and honor of the community.

Miss Jeannette Schrader

Worked through the lonely hours of the night assisting the nurses and doing what she could every night. Her willing service soothed many a fevered brow.

Rev. H. K. Sandborne

Made himself conspicously useful in the men's ward and was a great help. His messages of cheer and consolation to the sick and dying made it much easier for them to bear their suffering. He made his rounds among the ailing of his congregation proving that neither man nor God forgets his people.

W. D. Rause

Who worked all day at the Standard then went to the hospital and worked in the men's ward from 6:30 until midnight every day, nursing and attending to their wants.

Mr. and Mrs. H. Chapman

Both very hard workers who hardly left themselves any time but were at the hospital continually. The one carrying patients in his machine and assisting at all the harder work, while the Mrs. was assisting with everything she could, feeding and serving the patients.

Mrs. F. Schramm

Was prevented because of her weakness to take part in the harder work, but for all that found something to do and made herself useful. Devoting all her time during the hospital's existence towards the good work. She interviewed everyone at the door, received supplies, etc.

Watch for other names tomorrow.

SPECIAL MUSIC FOR M. E.

The arrangement for the special musical program for the First M. E. church services are being made by B. E. Scoble and promises to be something out of the ordinary.

WOODS FUNERAL TODAY

The funeral of little Dress Woods will be held this afternoon at 2:00 o'clock from the Smallwood chapel, where services will be conducted by Rev. Sanborne. The interment will be at Sunset View cemetery.

TORMEY IS RECORDER

Attorney Leo F. Tormey has been named as police judge of Martinez in place of Rex Boyer who entered the army.

IMPROVEMENT CLUG TO MEET

The South Richmond Improvement Club will hold its first after the epidemic meeting at the home of its president, Mrs. C. R. Blake, 208 Ohio Street next Wednesday afternoon. All members are requested to be present as business of utmost importance will come before the meeting.

THANKSGIVING PROCLAMATION

....We all have so much to be thankful for this fall that an extra large and good dinner is going to be necessary to fill the bill for the THANKSGIVING DINNER.

We have just received and will keep constantly in stock for great occasion barrels of MINCE MEAT, more barrels of red CRANBERRIES, PLUM PUDDINGS, YELLOW PUMKINS for the PIES, CELERY, NUTS, FIGS, FRUITS OF ALL KINDS and in fact everything in our line necessary for the THANKSGIVING DINNER.

ALL PRICED RIGHT

STIEFVATER'S
TWO BIG STORES

801 Macdonald Ave. Phone Richmond—83
115 W. Richmond Ave. Phone Richmond—41

THANKSGIVING DISHES

We have them in quantity and quality, and cheaper than you ever heard of such things being before. We bought a bankrupt stock of dishes of all kinds cheap and are selling them the same way.

You probably need something in this line for the big Thanksgiving Dinner. Come in and look these over.

LOU W. SCHROEDER
HARDWARE AND SPORTING GOODS

Byers' Ice Cream Parlor

During war times, keep cool. The coolest place in Richmond, and the best place to get something delicious in the way of Ice Cream, Sodas, Milk-Shakes, and other "coolers," is at the Byers parlors, newly added to and enlarged, at

1010 Macdonald Avenue

Choice Candies, Cigars and Tobaccos, Newspapers and Magazines. Your patronage will be appreciated.

WEAR YOUR MASK

Ditch the "Flu" and get ready to go to school. Special courses for winter at reduced rates. Enroll before November 30th.

Richmond Stenotype Business School
803 Macdonald Avenue Phone 240

Money Loaned on paid up Liberty Bonds

90 per cent on face value of 1st issue
85 per cent on face value of 2d and 3d issues.
7 per cent interest. No other charges.
Cash without delay.

JOHN NICHOLL COMPANY, 488 Ninth St.
Oakland, Calif.

In complying with the orders of the Council of Defence To save Man Power we have discontinued our Deliveries until further Notice.

Buy W. S. S.

AND SUBSCRIBE YOUR UTMOST TO THE UNITED WAR WORK

Richmond-Central Markets

O. R. LUDEWIG, Proprietor.

APARTMENTS

THE ANDRADE APARTMENTS
THE PRINCETON APARTMENTS
THE BROWN APARTMENTS
THE WATSON APARTMENTS
THE HUMBOLDT APARTMENTS

Consult us when in need of reservations. We have finished two new ones and intend to build more. Make your reservations early

THE RICHMOND CO. S. F.—Wells-Fargo Bldg. Phone Sutter 4174. Rich.—23d and Macdonald Phone Richmond 444.

Many Bargain Specials Always on Hand

SPIERSCH BROTHERS
PLUMBERS AND SHEET-METAL WORKERS
25 Park Place. Phone Richmond 263